

-OF-

SURVEY FOR: DOUG AND MARY MUSHEL
SURVEY ADDRESS: N2262 WILDERLAND DRIVE, LAKE GENEVA, WI 53147

○	FOUND IRON PIPE (OUTSIDE DIAMETER AS NOTED)
●	FOUND 3/4" DIA. IRON ROD
♂	FOUND T-POST
()	RECORDED AS

SCALE: 1" = 40'

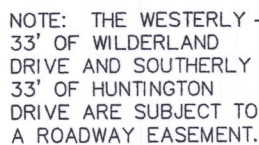

BEARINGS HEREON RELATE TO THE EAST LINE
OF THE SURVEYED PROPERTY. ASSUMED
BEARING OF NORTH 03°54'30" WEST AS DEEDED.

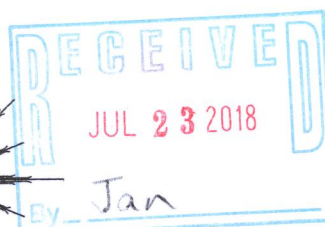
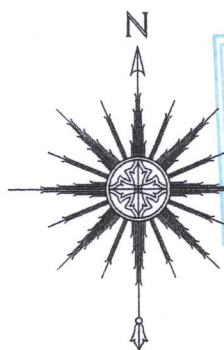

THIS IS NOT AN ORIGINAL PRINT
UNLESS THIS SEAL IS RED.

Thomas L. Satter

THOMAS L. SATTER

S-2850

JULY 13, 2018
DATE

061807

JOB NUMBER

"I HEREBY CERTIFY THAT I HAVE SURVEYED THE ABOVE DESCRIBED PROPERTY AND THAT THE ABOVE MAP IS A CORRECT REPRESENTATION THEREOF AND SHOWS THE SIZE AND LOCATION OF THE PROPERTY, ITS EXTERIOR BOUNDARIES, THE LOCATION OF ALL VISIBLE STRUCTURES AND DIMENSIONS OF ALL PRINCIPAL BUILDINGS THEREON, BOUNDARY FENCES, APPARENT EASEMENTS, ROADWAYS AND ENCROACHMENTS, IF ANY."

"THIS SURVEY IS MADE FOR THE USE OF THE PRESENT OWNERS OF THE PROPERTY, AND THOSE WHO PURCHASE, MORTGAGE, OR GUARANTEE THE TITLE THERETO WITHIN ONE YEAR FROM DATE HEREOF."

SATTER SURVEYING, LLC
LAND SURVEYS, MAPPING AND PLANNING
272 ORIGEN STREET
BURLINGTON, WI 53105
262-661-4239

0 40' 80' 160'

SCALE: 1" = 80'

SCALE: 1" = 80'

2W-10

118-3383